

HOOE'S OLD MOTOR CLUB
presents

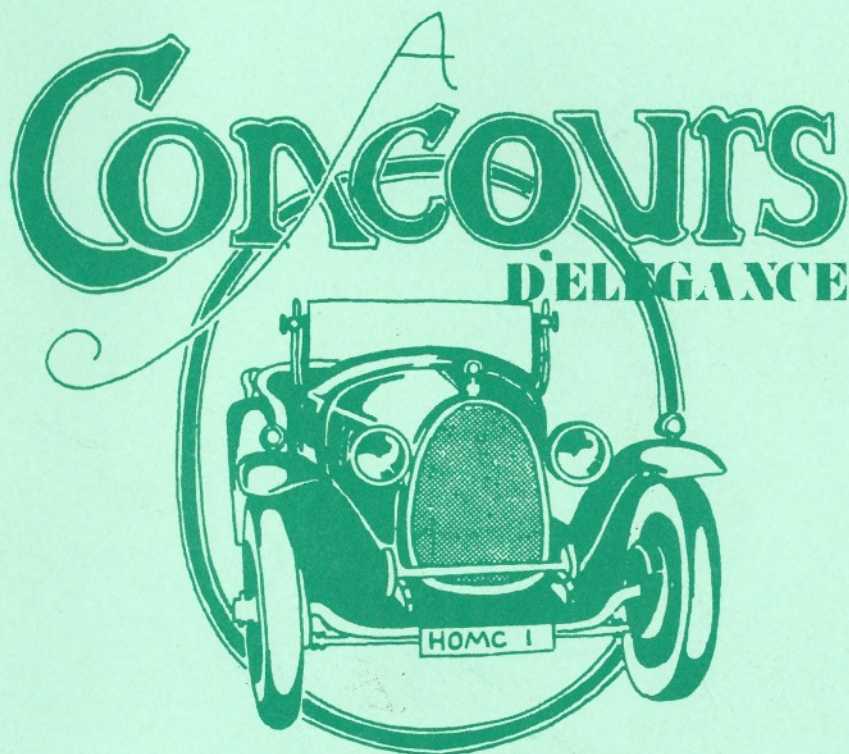

at
SPORTS GROUND, HOOE
on
SUNDAY 4th AUGUST 2002
SOUVENIR PROGRAMME

"LARGER LAWNs" Established 1984

Contact (01424) 844920

Cutting

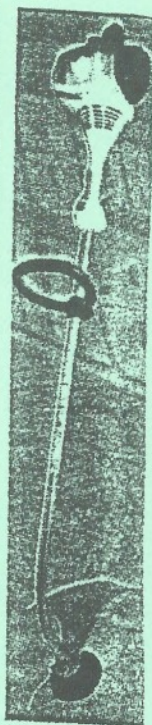
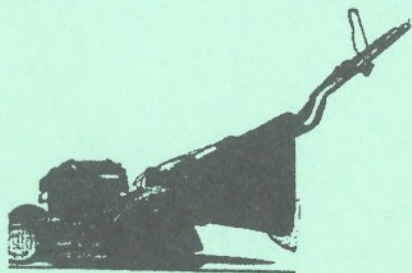
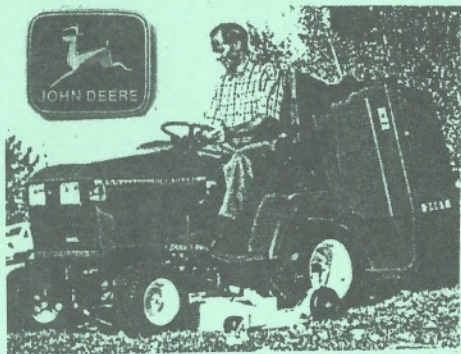

Treatment
Hollow Tyning
Scarifying

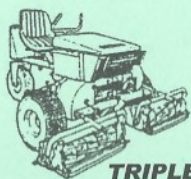

**TRIPLE
MOWER**



Fully Insured

THIRTY THIRD ANNUAL CONCOURS D'ELEGANCE at SPORTS GROUND, HOOE, Nr BATTLE, SUSSEX

ARENA EVENTS

- 11.am. CHILDRENS CARS. (ARENA FUN).
11.30. MUSICAL CARS.
CAR SLOW RACE.
12.00. HOOE SILVER BAND. (PLAYING in the ARENA).
1.pm. PRESENTATION OF £600 CHEQUE to KIDNEY RESEARCH.
(CHARITY NUMBER 252892)
1.15. PARADE OF CARS.
2.15. PARADE OF CYCLES & MOTOR CYCLES.
3.pm. CAR & LADY COMPETITION. (EXPLANATION OF DRESS) MRS.A.WOOLLER.
(Awards Presented at time of event).
3.45. PARADE OF RARE, SELECTED CARS.
4.30. ANNOUNCEMENT & PRESENTATION OF AWARDS.
(For all classes).

Childrens model cars will be in the arena, during the day.

BEST PICNIC. Will be judged during the day. approx 1 pm.
Winner will be announced at 4-30pm.

HOOE'S OLD MOTOR CLUB COMMITTEE

PRESIDENT: RON FELLOWS

CHAIRMAN: RON WANMER

VICE CHAIR: DAVE FLETCHER

SECRETARY: RON FELLOWS

TREASURER: ROY FISHER

COMMITTEE MEMBERS: ERIC ALLEN, PATRICK WALKER,
SAM ROLFE, GEORGE GRIFFIN

PUBLICITY: ERIC ALLEN

STALLS: RON WANMER

Secretary's Address: 23 The Fairway, St Leonards on Sea
Sussex TN38 0UT Tel (01424) 445229

RALLY ENTRIES

S.A.E. to Ron Fellows,

23 The Fairway, St Leonards on Sea. Sussex TN38 0UT

STALLS

S.A.E. to Ron Wanmer, The Homestead, Ersham Road, Hailsham. Sussex BN27 3PN

PUBLIC ADDRESS

Tim Preston (01323) 844073

CHAIRMAN'S MESSAGE

WELCOME TO THE 33rd. HOOE'S OLD MOTOR CLUB SHOW. I HAVE BEEN ATTENDING THIS VERY POPULAR SHOW FOR THE PAST 30 years. I SAY POPULAR, FOR THAT IS WHAT IT IS, AMONG ENTRANTS, WITH THEIR FABULOUS ARRAY OF CARS, AND THE VISITORS WHO ATTEND EVERY YEAR. OUR SINCERE THANKYOU'S TO EVERYONE, WHO MAKE THE EFFORT TO SUPPORT US.

THIS YEAR WE HAVE MUCH PLEASURE IN PRESENTING £600 FROM LAST YEARS SHOW, TO THE KIDNEY RESEARCH REPRESENTATIVE.

LET US TRUST THE WEATHER WILL BE KIND, AND I WISH, EVERYONE AN ENJOYABLE DAY.

RON WANMER.
CHAIRMAN (HOME)

The Red Lion Inn

Hooe,
Nr BATTLE, SUSSEX

Tel: Ninfield 892371

A 500 Year Old Smugglers Inn

Hot and Cold Snacks Available

Childrens Play Ground

Large Car Park

Andrew Champion

A CHARRINGTON HOUSE

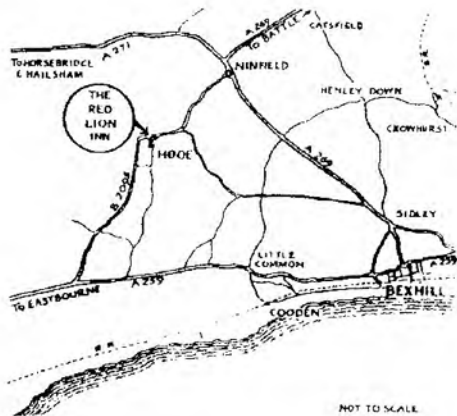

The Hooe's Old Motor Club meets at the Red Lion, Hooe on the first Friday of each month and enthusiasts interested in old vehicles are welcome to join us. Details can be obtained from our stand on the field

CLASS A PRE 1905 VETERAN

- | | | |
|---|--|------------|
| 1 | 1899 PEUGEOT Type 26 Phaeton. Imported from France in 1968.
In a museum until 1997. Used in rallies. | M Kent |
| 2 | 1899 PARISIENNE VOITURETTE. | D Harper |
| 3 | 1902 DE DION BOUTON Varnished walnut body. | M Sapsford |
| 4 | 1903 BARRE SWING SEAT TONNEAU. Built in France. Stored
in a Dutch museum until 1980. One of three in the world. | R Fisher |

CLASS B 1905-1918 EDWARDIAN

- | | | |
|---|--------------------------------------|-------------------------|
| 1 | 1913 WOLSELEY 16/20 TORPEDO PHAETON. | Caffyns plc |
| 2 | 1914 SWIFT CYCLECAR | Northwest/KLM Fly Drive |
| 3 | 1916 STUDEBAKER SF4 7 Seat Tourer. | Mrs D McKiernan |

CLASS C 1919-1930 VINTAGE

- | | | |
|----|---|-------------------------|
| 1 | 1923 BENTLEY 3/4.5 LT VANDEN PLAS OPEN TOURER | P Lefelle |
| 2 | 1923 MOON 6/58 4 Seat Tourer. | Northwest/KLM Fly Drive |
| 3 | 1923 SWIFT Q CHUMMY. | Northwest/KLM Fly Drive |
| 4 | 1926 ROVER 10 4 Seat Tourer. | Northwest/KLM Fly Drive |
| 5 | 1927 SWIFT 10HP 4 Seat Tourer. | Northwest/KLM Fly Drive |
| 6 | 1927 DELAGE 14HP LIMOUSINE. Originally supplied to Miss
Foster of Burwash. Repurchased by Caffyns plc in 1988. | |
| 7 | 1927 HUMBER 920 SALOON. | G Griffin |
| 8 | 1927 MORGAN AERO 2 Seat. | P Townsend |
| 9 | 1927 PEERLESS 6/80 LANDAU. One of 200 ordered
for the Yellow Cab Taxi Co of New York. | R Wanmer |
| 10 | 1927 ROLLS ROYCE 20HP TOURER.
Restored by the present owner and used regularly. | D Carpenter |
| 11 | 1927 MORGAN AERO 2 Seat. | C Jenner |
| 12 | 1928 SWIFT FABRIC BODY SALOON. | Northwest/KLM Fly Drive |
| 13 | 1929 SWIFT 2 Seat with dickey. | Northwest/KLM Fly Drive |
| 14 | 1929 MG 18/80 MK 1 Saloon. | W Grudgings |
| 15 | 1929 LAGONDA 2LT TOURER. | R Peek |

PETER JOHNSON

MOTOR ENGINEERS

MECHANICAL REPAIRS
SERVICING
ELECTRONIC ENGINE
DIAGNOSIS & TUNING
ACCIDENT REPAIRS
PAINT SPRAYING
BODY REPAIRS
INSURANCE WORK
CHASSIS WELDING
MOT TESTS ARRANGED

Unit 3, De La Warr Mews, Station Road, Bexhill on Sea

Tel: 01424 224169



Near Catsfield on the B2204 to Battle

**A wide choice of interesting plants for the novice to expert
Aquatic features and plants, landscaping materials.**

Plus a Farm Shop with much of our own produce in season

Open 9.00 - 5.30 Tues-Sat (March to December)

Open Sundays & Bank Holidays March - July)

01424 772531



16	1929 RILEY 2 Seat TOURER. Unique original body. Owned since 1964.	Dr E Willmott
17	1930 ROLLS ROYCE PHANTOM II SEDANCA DE VILLE. Went to Canada during 50's returned in '88.	K Jenner
18	1930 MG M TYPE. Rescued for 5 pounds in '63.	J Marriott
19	1930 LAGONDA 2LT TOURER.	P & A Sowle
20	1930 FORD A SALOON. Restored in Canada.	R Urry
21	1930 HUMBER 16/50 6 LIGHT SALOON.	P Snowdon
22	1930 HUMBER 12/25 SALOON. Original.	P Snowdon
23	1930 MORRIS COWLEY 2 SEATER.	D Brown

CLASS D 1931-1940 PRE WAR

1	1931 FORD A SALOON. 90% original.	A Lidbetter
2	1931 LAGONDA 2LT SPEED MODEL. Original.	N Sassoon
3	1932 10HP SALOON. Bought in 1981. Put back on the road in 1997 after being off for 33 years.	T Weatherley
4	1932 HUMBER 16/50 SALOON.	Northwest/KLM Fly Drive
5	1932 AUSTIN OPEN ROAD TOURER.	Mrs P Cash
6	1932 RILEY MONACO SALOON.	A Mills
7	1932 AUSTIN 10/4 DROP-HEAD COUPE.	D Ralph
8	1932 MORGAN SPORTS FAMILY 3-WHEELER. Powered by original V-twin OHV JAP engine.	A Crouch
9	1932 PACKARD 900 SEDAN. Imported in 1998.	R & J Schooley
10	1933 ROLLS ROYCE 20/25 LIMOUSINE. Reimported from Texas in 1986 and restored.	Caffyns plc
11	1933 FORD MODEL Y 4DR SHORT RAD.	M Grace
12	1933 AUSTIN 7 2ST SPORTS SPECIAL.	I Raw
13	1933 AUSTIN 7 TYPE 65 SPORTS.	M & B Tanner
14	1934 AUSTIN 7 BOX SALOON.	D Barnes
15	1934 ALVIS SPEED 20 TOURER.	V & B Cakebread
16	1934 BRITISH SALMSON 54C 2ST SPORTS.	P Clements
17	1934 AUSTIN 16/6 OPEN ROAD TOURER.	P & J Creasy

**HOOE'S OLD
MOTOR CLUB**
*33rd
conours*
4th August 2002



HOOE'S OLD MOTOR CLUB.
Today's Plaque depicts a 1899 PEUGEOT Type 26 Phaeton.

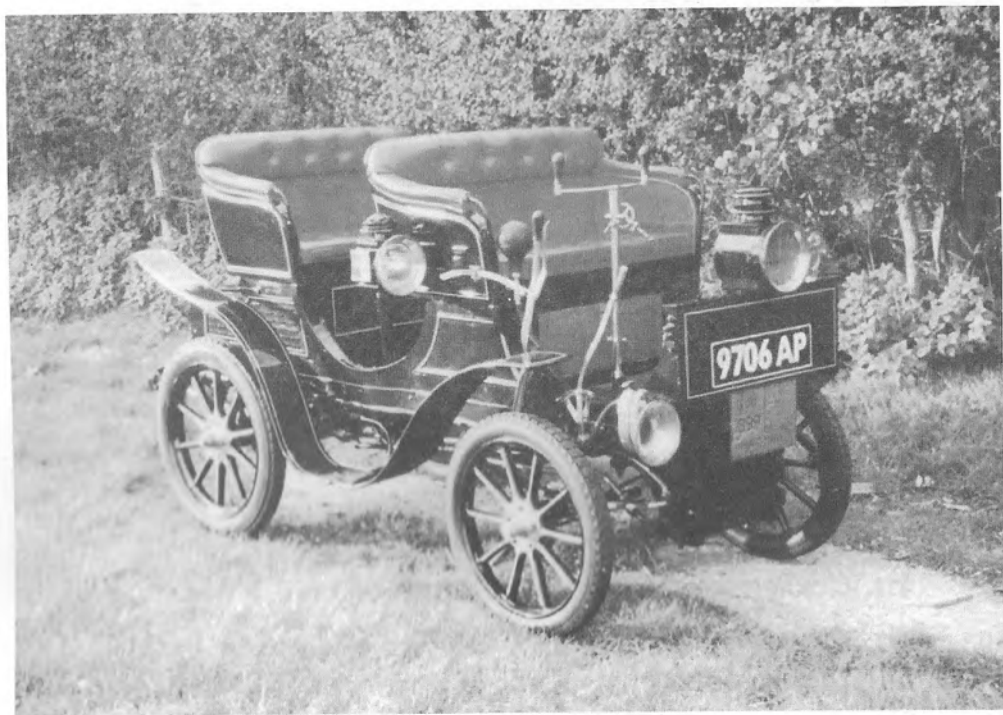

Mr. MICHAEL KENT'S 1899 PEUGEOT. We welcome him here today.

**ALL ENTRANTS:-
DON'T FORGET TO BOOK IN AND EXCHANGE YOUR VOUCHER FOR
YOUR SHOW PLAQUE AT THE EURO-VAN. THANK YOU.**

The backdrop to our stage is on loan from Euro-Vans of Westham, Pevensey, Sussex
Tel: 01323 767629. Hooe's Old Motor Club wishes to thank Euro-Vans for the loan.

18	1934 AUSTIN 10 LITCHFIELD SALOON.	G Griffin
19	1934 MORRIS OXFORD SIX SALOON.	F Hayter
20	1934 AUSTIN 10/4 SALOON.	N Heading
21	1934 AUSTIN 10/4 SALOON.	Mr & Mrs P Kent
22	1934 16HP BERKELEY SALOON.	P Walby
23	1935 ROLLS ROYCE 12/20 SALOON.	F Barrow
24	1935 WOLSELEY 9 SALOON.	B & J Crayford
25	1935 AUSTIN 7 RUBY SALOON.	C Fry
26	1935 MORRIS 10 SERIES 2 4DR SALOON.	R Hammond
27	1935 MORRIS 8 4DR SALOON.	T Harris
28	1935 FORD 8Y 2DR SALOON.	C & C Jarvis
29	1935 FORD C 4DR DELUXE.	J Keenan
30	1935 BSA TW35-10 3 WHEELER.	V Truluck
31	1936 FORD Y SALOON.	Mr & Mrs O C Baldock
32	1936 WOLSELEY SERIES II 12HP SALOON.	D Fletcher
33	1936 AUSTIN 7 RUBY SALOON. "Doris"	L Konyn
34	1936 MORRIS 10/4 SALOON.	Mrs D Lovegrove
35	1936 AUSTIN 7 OPAL 2ST TOURER.	Northwest/KLM Fly Drive
36	1936 MORRIS 8 SERIES I TOURER.	J Seymour
37	1936 AUSTIN CLIFTON 2ST + DICKEY.	S Streeter
38	1937 MORRIS 8 SERIES I TOURER.	G Cox
39	1937 MORRIS 8 SERIES I SALOON.	H & C Holden
40	1937 MORRIS 8 SERIES II TOURER.	P Holder
41	1937 AUSTIN 10 CAMBRIDGE SALOON.	J Orringe
42	1937 TALBOT 75 SPORTS SALOON.	P Walby
43	1938 MG VA SALOON.	P & J Creasy
44	1938 ALVIS SILVER CREST 17HP.	M Boyd & E Fisk
45	1938 BENTLEY ALL WEATHER TOURER. In the family for 50 years. All original.	Sir Freddie Sowrey

The Rodney Ansell Memorial Trophy

One of Hooe's Old Motor Club's most prestigious awards is the Rodney Ansell Memorial Trophy. This was presented to the club by Ken Cooke, his life long friend, after Rodney's tragic death in 1976.

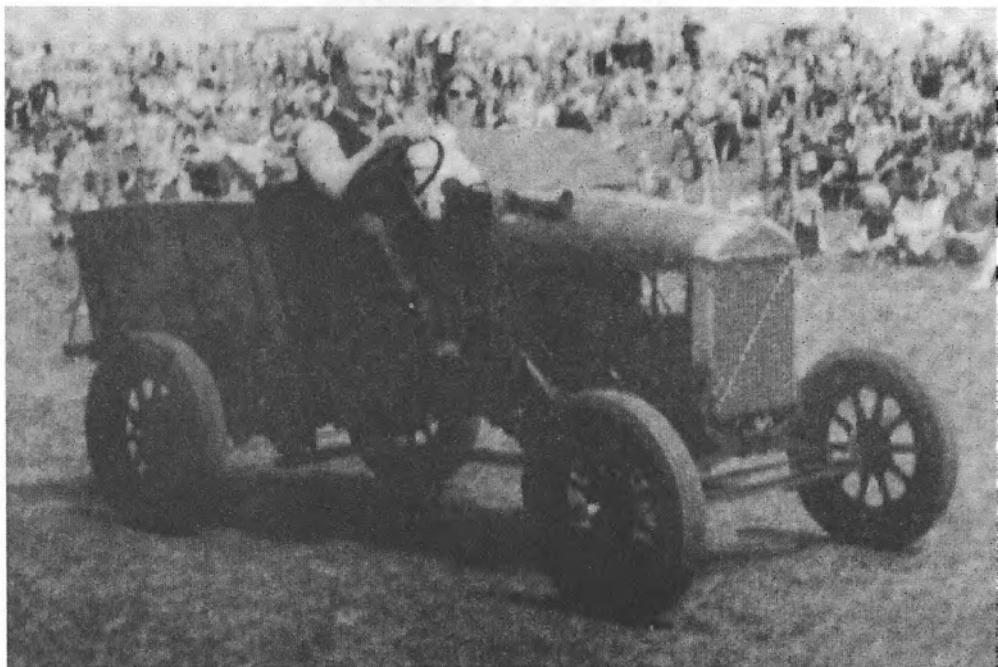

Rodney Ansell seen here driving a Pattison at Sellinge in 1974

This beautiful trophy is made from a genuine pre First World War Vulcan lorry radiator mascot, showing the God Vulcan standing by his anvil with hammer. It is not presented for any Concours award but to the vehicle representing those Rodney liked best: namely a good honest vehicle, well maintained, well used and showing signs, and sometimes a few scars, of a long useful life.

Some of you here today who are veterans of the Hooe rallies may well remember Rodney driving his Model T Ford from the depths of Romney Marsh, with his Gran sitting in the car complete with shotgun, for their entry into the Car & Lady competition as the Clampetts from the popular series of the time, the Beverley Hillbillies.

Anyone entering an early vehicle to our show is eligible, so although you may not have a Concours motor please bring it along. We will be pleased to see it and you never know, you may go home the proud winner of this popular trophy.

Dave Coltham

CLASS E UNUSUAL INTERESTING QUALITY CARS 1941-1950

1	1946 ROVER 16 SPORTS SALOON. "Agatha"	R & A Bryant
2	1947 MORRIS 8 SERIES E 4DR. Used every day.	B Bennett
3	1947 JAGUAR MK IV SPORTS SALOON.	R Booth
4	1947 ROVER P2 16 SPORTS SALOON.	C Doyle
5	1947 JAGUAR MKIV SALOON. Used regularly.	J & E Hall
6	1949 TRIUMPH ROADSTER 2000.	R Cakebread
7	1949 TRIUMPH ROADSTER 2000.	J Hardy
8	1949 TRIUMPH ROADSTER 2000.	M Richards
9	1949 CHEVROLET FLEETLINE FASTBACK SALOON. Imported from Oklahoma in 1988.	C Vernon
10	1951 AUSTIN A40 DEVON. Used all year.	D Thorn

CLASS F LIGHT COMMERCIALS PRE 1951

1	1925 AUSTIN 20/4 FIRE ENGINE. Started life as a limousine.	R Fuller
2	1929 MORRIS LIGHT VAN GPO DESIGN.	C Booth
3	1929 AUSTIN 7HP VAN. Rebuilt 18yrs ago.	K Hawkins
4	1932 MORRIS MINOR VAN. "MARMADUKE" Plucknett	A Bryant & M
5	1932 FORD AA VAN.	Northwest/KLM Fly Drive
6	1934 AUSTIN 12/4 VAN. Rebuilt 1988.	K Hawkins
7	1938 MORRIS SERIES 2 10CWT VAN. Ex Co-op.	P Goulet
8	1944 WILLYS JEEP.	D Bone
9	1950 MORRIS LC3 DROP SIDE.	D Bennett
10	1955 FORD THAMES 10CWT VAN. Very rare.	T Wooller
11	FORD A FLAT BED. Rebuilt.	R Mount
12	FORD A PICK UP. Restored.	R Urry

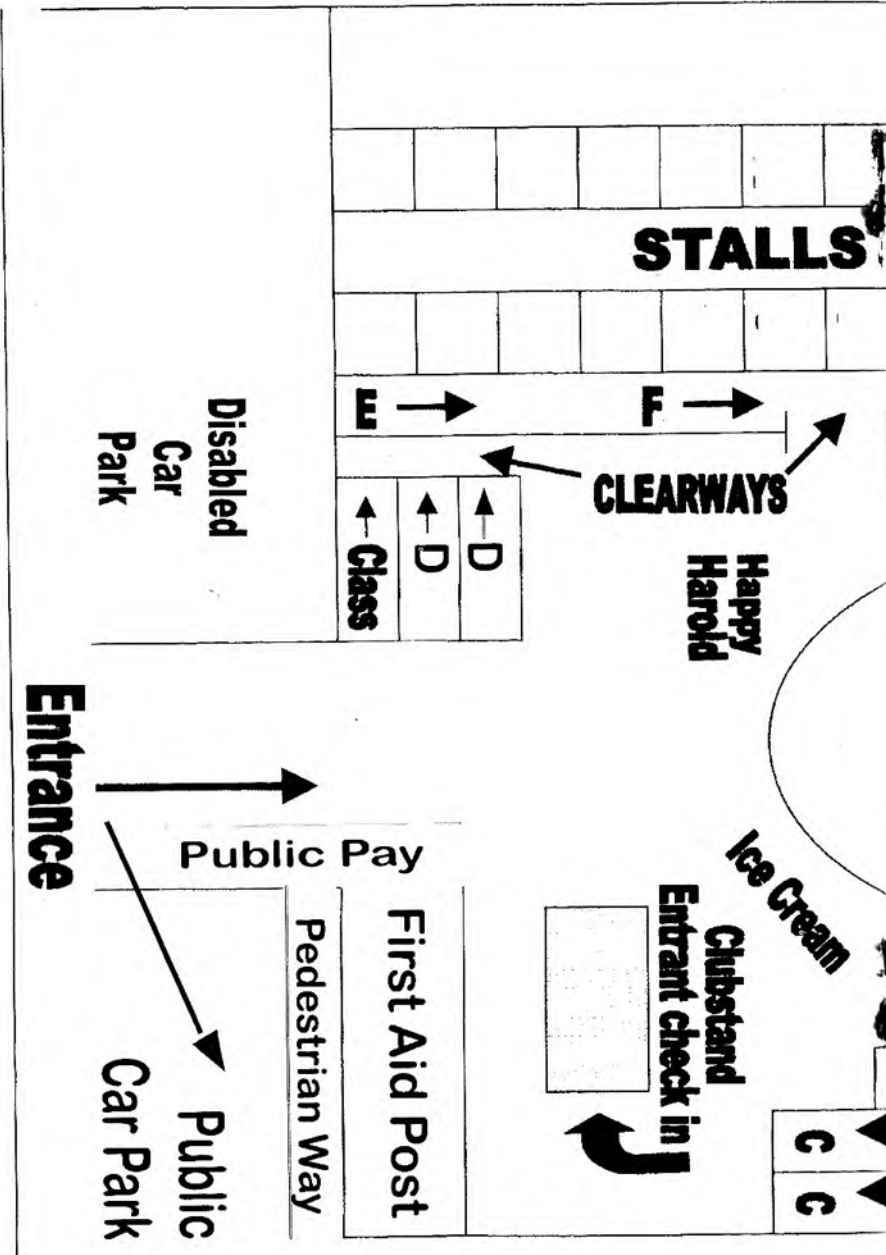

NOT TO SCALE

Road to Hooe —————>

Hooe's Old Motor Club 33rd Vintage Cars Show

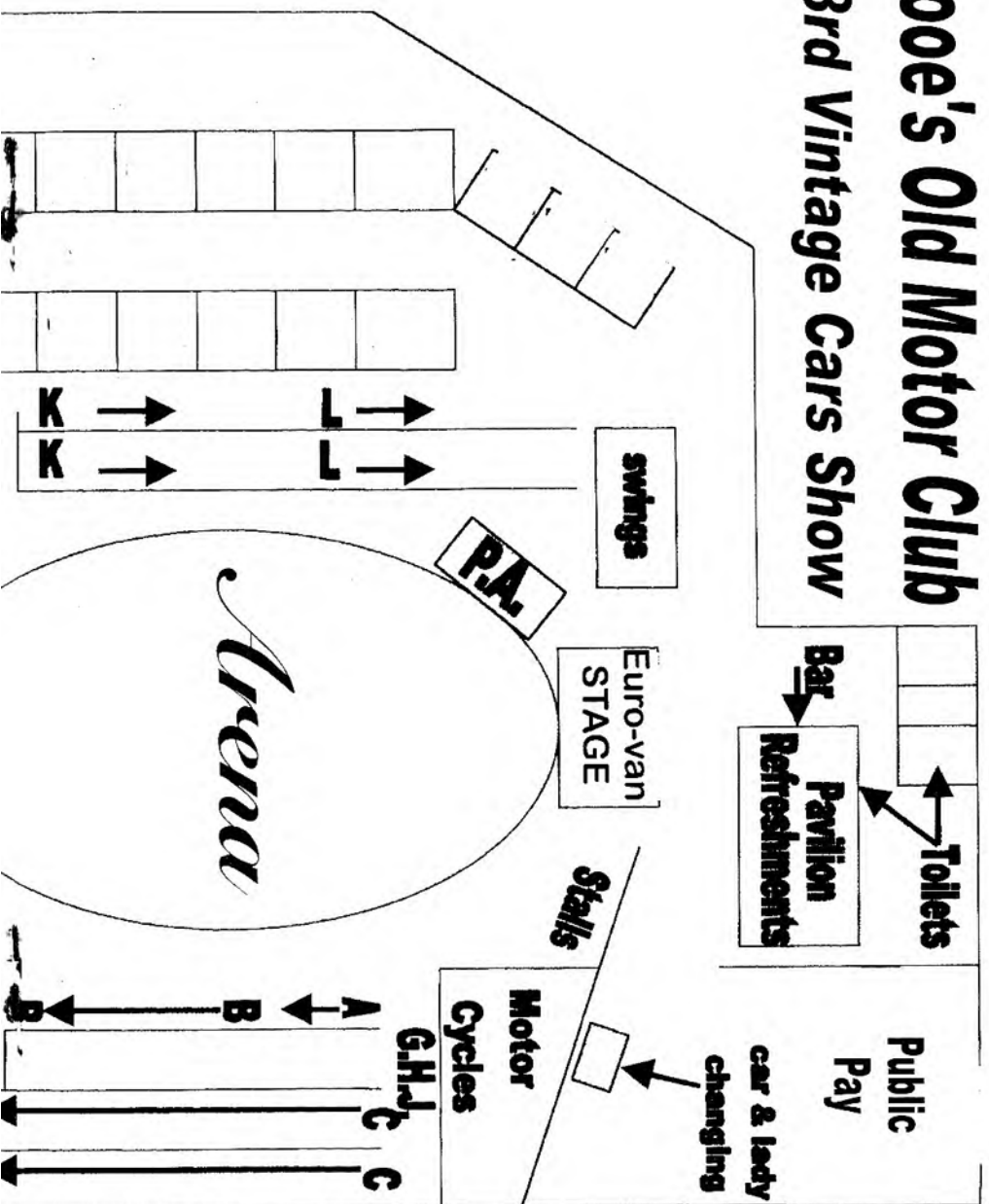

CLASS G PRE 1931 MOTORCYCLES

1	1913 ELSWICK PRECISION 499CC PIONEER.	A Potts
2	1914 TRIUMPH TT SOLO. Direct drive, no gears, clutch or brakes!	S Elston
3	1926 JAMES SPORT TWIN.	P Ellis
4	1927 SUNBEAM 492CC LONGSTROKE SOLO. Recently restored.	B Pile
5	1927 SUNBEAM 9. Reassembled last year.	C Pile

CLASS H 1931-1969 MOTORCYCLES

1	1932 AJS B6 350CC SOLO.	J Walker
2	1946 INDIAN CHIEF. Fully restored.	R McKeever
3	1952 CORGI MK II.	B Wright
4	1953 VELOCETTE K SS.	T Holder
5	1953 BSA M21 600CC COMBINATION. AA Model.	R Wanmer
6	1954 MOTO GUZZI FALCONE SOLO. Restored over 21 years.	S Rolfe
7	1955 BSA C II G. Rebuilt.	G Butler
8	1959 NORTON MANX 30M RACER.	J Rollinson
9	1959 TRIUMPH 3TA. Original.	A Wallis
10	1959 AJS 650CC TWIN WITH SIDECAR.	J Wilson
11	1960 BSA C15 SOLO.	P Palmer
12	1960 BSA DBD 54 GOLDSTAR.	A Potts
13	1960 VESPA MONOCOQUE.	M Pursglove
14	1961 TRIUMPH THUNDERBIRD.	W Norval
15	1967 NORTON 6650CC SPORTS SPECIAL.	J Clarke

CLASS J PRE 1940 PEDAL CYCLES

1	1873 W WRIGHT & CO PENNY FARTHING.	Miss A Bennett
2	1898 GENTS CRYPTO ALPHA BANTAM.	K Stroud
3	1901 ROOTES CYCLE.	Northwest/KLM Fly Drive

MOTOR MUSEUM

**The C. M. Booth
Collection of Historic
Vehicles, with emphasis
on *Morgan*
3 wheeled cars**



**To be seen at:
Falstaff Antiques,
63 High Street, Rolvenden,
Kent. Telephone: 01580-241234**

The main feature is the unique collection of Morgan 3 wheel cars, 10 normally on display, dating from 1913-1935 plus the only known Humber Tri-car of 1904, a 1929 Morris van, Motorcycles, Bicycles, a 1936 Bampton caravan with displays of Toy and Model cars, Signs and other Automobilia.

Open 10 a.m. to 6 p.m.
Closed most Sundays

Rolvenden is 3 miles
from Tenterden
towards Hastings
(A28 Hastings Road)



The Blacksmith's Inn



*Traditional home-made meals
and snacks available
seven days a week,
Restaurant open daily
Families welcome*

THE GREEN
NINFIELD
EAST SUSSEX
TN33 9JL

Tel: 01424 892462

David & Janet Allen

PETER G. BARTON

SERVICING • REPAIRS • WELDING
TO ALL MAKES AND MODELS

MOT, BRAKE, CLUTCH & SERVICE CENTRE

Phone/Fax

Work - (01424) 893889

Mobile - (07973) 146276

Fairway Garage

Bexhill Road, Ninfield
East Sussex TN33 9JB

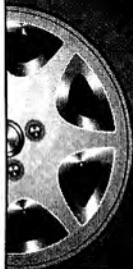

FAIRDEAL TYRES

FAIRWAYS GARAGE,
NINFIELD,
EAST SUSSEX,
TN33 9JB

PHONE: 01424-893890
FAX: 01424-893890

CLASS K 1951-1959 INTERESTING UNUSUAL QUALITY CARS

1	1951 TRIUMPH RENOWN. Restored 1984-85.	R Mower
2	1951 BRISTOL 401 SALOON.	Northwest/KLM Fly Drive
3	1952 MORRIS MINOR TOURER. "Doris" lived in Los Angeles for 14 years.	L Hess
4	1953 MG TD SPORTS. Used regularly.	Ms D Kellaway
5	1954 BOND MK C CONVERTIBLE. Being restored.	M Mitchell
6	1955 JAGUAR XK140 SE FHC. Modified.	R Bone
7	1955 MORRIS MINOR SERIES II. Owned from new.	J Evans
8	1955 AUSTIN CAMBRIDGE A50. 37000 miles.	N Strickland
9	1956 VAUXHALL VELOX E. S African import.	J Ainsworth
10	1956 MORRIS MINOR SALOON.	J Andron
11	1957 JAGUAR MK 8 SALOON. Original.	E Godfrey
12	1957 AUSTIN A55 SALOON.	G King
13	1957 AUSTIN METROPOLITAN CONVERTIBLE.	Mrs J Simcox
14	1957 FORD ANGLIA 100E DE-LUXE. On the road since April after being garaged for 22 years.	D Taylor
15	1958 EDSEL RANGER. Fords "disaster" car.	T Brightwell
16	1958 ROVER P4 75. Fully restored.	D Peters
17	1959 ROVER P4 75. 42000 miles.	F Barrow
18	1959 AUSTIN CAMBRIDGE FARINA.	B Carpenter
19	1959 ROVER 75.	C Doyle
20	1959 JAGUAR XK150S FHC.	D Neal
21	1959 MORRIS OXFORD. Being restored.	R & S Siggery
22	1952 STANDARD VANGUARD PH 1A.	J King

CLASS L 1960-1979 UNUSUAL INTERESTING QUALITY CARS

1	1952 STANDARD VANGUARD 6 SEAT SALOON.	W Dove
2	1960 TRIUMPH HERALD 948CC TWIN CARB.	D Ayers
3	1960 MORRIS MINOR "CONVERTED" CONVERTIBLE.	Mrs P Coles-Hedges
4	1960 MORRIS MINOR MILLION.	R Coles-Hedges

B.T.S. MOULDINGS

Rear of 19/21 Mount Road, Hastings, East Sussex TN35 5LB

Manufacturer of Model Car Parts for Corgi,
Dinky, French Dinky, Spot-on and Scalextric,
plus many others.

We also stock Diecast models in 1/43 scale
Formula 1 • Le Mans • British road cars

*For a list of any of the above items, please send a stamped self-addressed
envelope with 41p stamp to the above address, stating your interest.*

Stockist of "Model Auto Review" – Visitors by appointment

Tel/Fax: 01424 722279

KENT & SUSSEX

BLINDS

**MADE TO MEASURE
FREE ESTIMATES & FITTING**

**VERTICALS ★ VENETIANS ★ AWNINGS ★ ROLLERS
CONSERVATORIES ★ REPAIRS**

01323 846857

Over 20 Years Experience

5	1960 WOLESLEY 1500.	D Savage
6	1960 CADILLAC SEDAN. 5.9 V8 engine.	R Wanmer
7	1960 AUSTIN HEALEY SPRITE MKI.	N Wilson
8	1961 MORRIS MINOR CONVERTIBLE.	M Cornwall
9	1961 MORRIS MINOR TRAVELLER.	R Spiers
10	1962 JAGUAR MKII 2.4.	B Lakin
11	1962 MG A.	T Mepsted
12	1962 TRIUMPH HERALD 2000.	Ms K Raine
13	1965 HUMBER HAWK SERIES IV. Original.	B Edwards
14	1966 JAGUAR MKII 3.8.	R Fellows
15	1967 MG B MKI ROADSTER.	G Dent
16	1967 HUMBER HAWK SEDAN. Special model.	M Tame
17	1967 AUSTIN HEALEY. Reimported from USA.	G Wilson
18	1968 TRIUMPH HERALD 13/60.	H Jones
19	1970 TRIUMPH SPITFIRE MK3.	B Lakin
20	1972 HILLMAN AVENGER.	Ms R Rollison
21	1988 AUSTIN ROVER MINI. Customised.	S Eyles
22	FORD POPULAR 100E SALOON.	K Thornton

CLASS M CHILDRENS MODEL VEHICLES

1	1896 TYPE LUTZMAN VICTORIA.	Austin Hawkins
2	1929 TYPE AUSTIN 7HP VAN.	Austin Hawkins
3	1950 ERF FLAT BED LORRY.	Laurence Hawkins
4	1965 TYPE VICKERS 105MM FIELD GUN.	Laurence Hawkins
5	1998 SPRITE MKI ½ SCALE.	Monty Wilson
6	1999 LAND ROVER SER 1.	C Wright

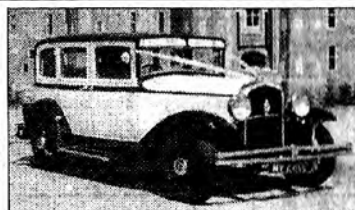

Vintage & Classic Cars

Rolls Royce, Cadillac and other superb cars
The Wedding Specialists

01323 840346

Vicarys *of* **BATTLE**

**32/33 High Street, Battle
(01424) 772425**

**VARIOUS CLASSIC AND SPORTS CARS
ALWAYS FOR SALE**

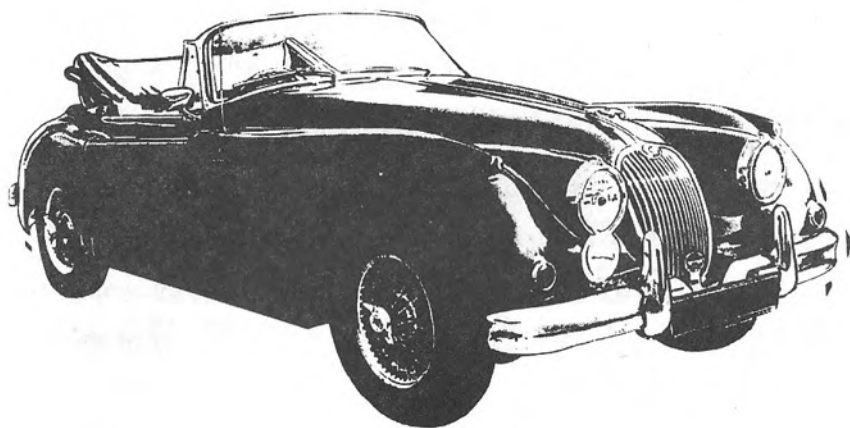

**Visit our website
www.vicarys.com**

**Now with 3 year Whole vehicle warranty*
and 3 year Volkswagen Emergency Assistance.†**



Best Van Range.††

Highly competitive finance and contract hire options available on all models.

**The Volkswagen Van Range.
No more compromises.**

Eurovans

Eastbourne Road, Westham, Nr Eastbourne, East Sussex

01323 767626

Unit 5, 52 Dolphin Road, Shoreham-by-Sea, Sussex

01273 463464



**Commercial
Vehicles**

*3 year whole vehicle warranty, consisting of a two year unlimited mileage manufacturer's warranty and one year Van Centre warranty. In the third year the warranty continues up to a maximum of 100,000 miles. Third year warranty is only available on vans purchased and registered in the UK through a Volkswagen Van Centre. Warranty excludes wear and tear items such as brakes and clutch linings. †3 year UK Roadside Assistance provided by Volkswagen Emergency Assistance is subject to terms and conditions. ††Fleet World Honours 2001.

Notes

CHILDRENS ART COMPETITION

A DRAWING TO BE MADE OF ANY CAR OR MOTORCYCLE
ON SHOW TODAY

CLASS 1 UNDER 10years CLASS 2-10 - 15years
A PRIZE WILL BE AWARDED IN EACH CLASS

PAPER AND PENCIL CAN BE OBTAINED FROM OUR CLUB
STAND AND MUST BE RETURNED THERE BY 3.30pm.
EACH ENTRY MUST SHOW THE NAME OF THE VEHICLE.
THE NAME AND AGE OF THE ENTRANT MUST BE ON THE
BACK OF THE DRAWING.
ENTRIES CAN BE COLLECTED AFTER THE PRESENTATION
OF AWARDS
PRIZES PRESENTED AT 3.45
WINNERS PLEASE REMAIN ON THE FIELD

OUR THANKS TO :-

EURO-VANS of WESTHAM
RUSSELL'S for RENAULT
ROGER NEWMAN, NAT' KIDNEY RESEARCH
SUSSEX POLICE.
BRITISH RED CROSS, BEXHILL BRANCH.
HOOE VILLAGE SILVER BAND
CHRYSTAL DISPENSING
Mr.PAUL FULLER
Mrs.A.WOOLLER
HOOE SPORTS & SOCIAL CLUB.
Mr.D.CAREY.
Mr.TIM PRESTON, P.A.SYSTEM.
PROGRAMME ADVERTISERS.
ALL ENTRANTS, STALLHOLDERS & PUBLIC.
PROGRAMME PRINTERS, ABBOT THERMOGRAPHIC PRINTING.

Please dispose of your litter thoughtfully and keep your dog on a lead

OUR SHOW IS HELD ON THE FIRST SUNDAY OF AUGUST
EACH YEAR.

PART OF THE PROCEEDS TODAY WILL GO TO OUR
ADOPTED CHARITY, A KIDNEY RESEARCH FUND

PROGRAMME EDITOR
R.E. Fellows

HOOE'S OLD MOTOR CLUB
presents

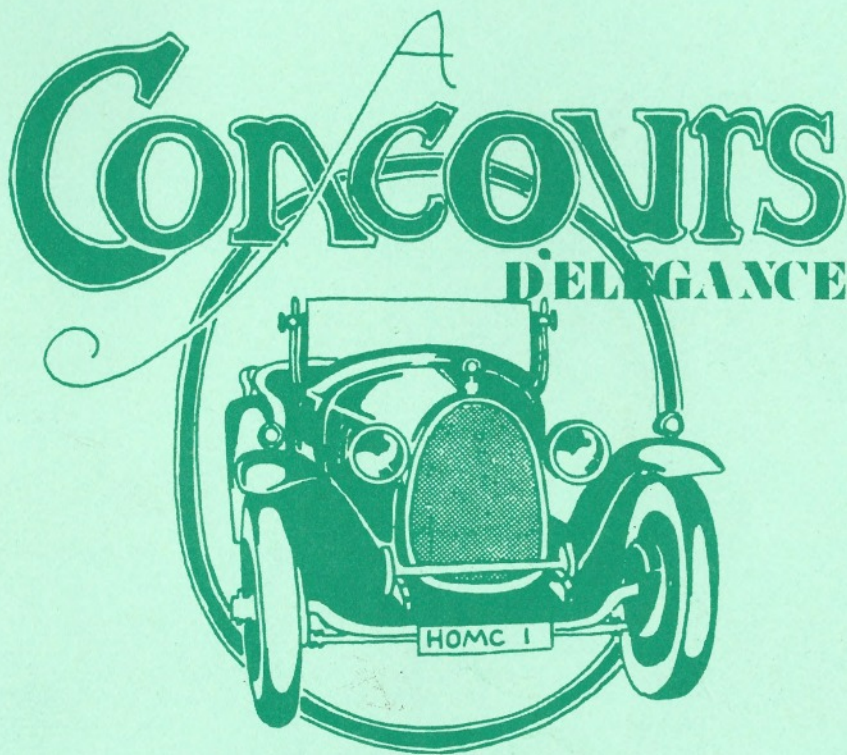

at
SPORTS GROUND, HOOE
on
SUNDAY 4th AUGUST 2002
SOUVENIR PROGRAMME